



Chheng P., Baran E., Touch B.T. 2004 Synthesis of all published information on giant snakehead *Channa micropeltes* (“trey chhdor”), based on FishBase 2004. WorldFish Center and Inland Fisheries Research and Development Institute, Phnom Penh, Cambodia. 16 pp.

Introduction

This document results from the extraction and the editing by the authors of the information available in FishBase 2004.

FishBase is a biological database on fishes developed by the WorldFish Center (formerly ICLARM, the International Center for Living Aquatic Resources Management) in collaboration with the Food and Agriculture Organization of the United Nations (FAO) and with the support of the European Commission (EC).

These synopses present a standardized printout of the information on the above-mentioned species incorporated in FishBase as of 11 May 2004, is inspired from the format suggested for such documents by H. Rosa Jr. (1965, FAO Fish. Syn. (1) Rev 1, 84 p.).

We cannot guarantee the total accuracy of the information herein; also we are aware that it is incomplete and readers are invited to send complementary information and/or corrections, preferably in form of reprints or reports to the FishBase Project, WorldFish Center, MC P.O. Box 2631, Makati, Metro Manila 0718, Philippines.

Some hints on how to use the synopses

The following definitions are meant to help you better understand the way this synopsis presents information and document its sources.

Please refer to the FishBase book for more details; and do not hesitate to contact FishBase staff if you have suggestions or information that would improve the format or the contents of this synopsis.

- SpecCode : Numeric FishBase code, assigned to a species and used for internal purposes only.
- StockCode : Numeric FishBase code, assigned to the species in general, a wild population, or a cultured strain. Since, to date, only a few species have been separated into stocks, the StockCode usually refers to the species in general.
- MainRef. : Numeric FishBase code corresponding to the reference used as a source for most of the information within a table.
- Ref. : Numeric FishBase code corresponding to the reference associated with a specific entry or set of entries; when left empty, the source of information is the MainRef. Note that the references listed at the end of this synopsis are arranged according to their numeric codes, and not alphabetically.
- Empty fields : Imply information that is currently not available to the FishBase project and/or information which is available but which has not been entered as of 31-Mar-04 . Note that the character 0 (zero) is used as a valid numerical value, and does not indicate that no information is available.
- Choice fields: Much of the information in this synopsis was entered via multiple choice fields; the available alternatives must be considered when evaluating the wisdom of a given choice.
- Remarks or Comment fields: The free text included in such fields may have been taken verbatim from the source in "Ref.", in which case this should be regarded as a direct citation (but lacking quotation marks); alternatively, the text may have been modified/adapted from one or several sources. In the latter case, additional "Ref." numbers may be incorporated in the text.

Channa micropeltes (Cuvier, 1831)
Giant snakehead

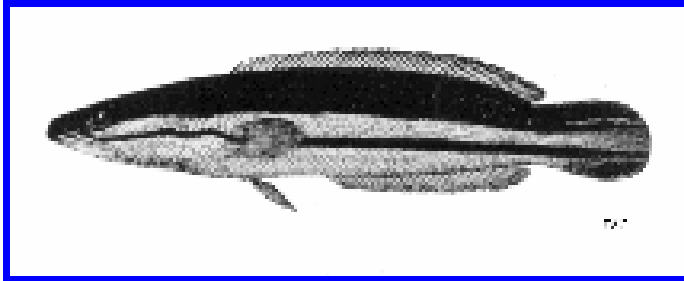

picture (Chmic_u0.gif) by [FAO](#)



picture (Chmic_u0.jpg) by [Baird, I.G.](#)

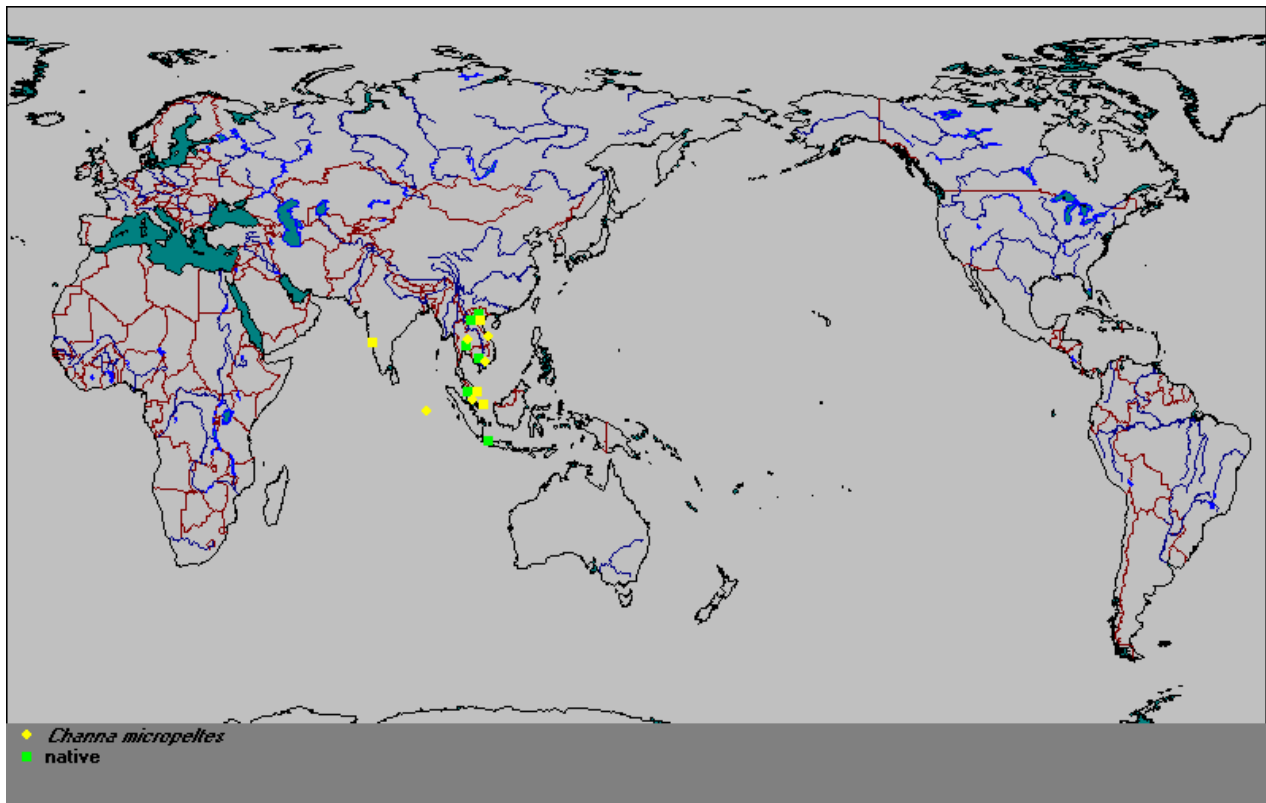

Pterops Status : synonym Gender : masculine
 Rafinesque, 1815, p. 84, 91, CAS Ref: 3584
 Type by being a replacement name.
 Type species : *Bostrychoides oculus* Lacepède, 1801
 Current genus: *Channa*

General information on <i>Channa micropeltes</i>

Classification

Class	: Actinopterygii (ray-finned fishes)	MainRef.	002091
Order	: Perciformes		
Family	: Channidae (Snakeheads)		
Species	: <i>Channa micropeltes</i>		
Author	: (Cuvier, 1831)	Author Ref.	

Environment

Freshwater	: Yes	Habitat	: benthopelagic
Brackish	: No	Migrations	:
Saltwater	: No	Depth range	: 100

Importance

Landing statistics	: from 1,000 to 10,000 tonnes	Ref.	004931
Importance to fisheries	: commercial		
Other methods	: (•) Seines (•) Gillnets O Castnets (•) Traps O Spears		
O Trawls O Dredges O Liftnets		O Hooks+Lines O Other	
Used for aquaculture	: commercial	Ref.	012108
Used as bait	: never/rarely	Ref.	
Aquarium fish	: commercial	Ref.	004537
Game fish	: Yes	Ref.	004833
Dangerous fish	: harmless	Ref.	
Electrobiology	: no special ability	Ref.	

Size and age

Maximum length	(cm) (male/unsexed) :	130 SL (female) :	Ref.	030857
Common length	(cm) (male/unsexed) :	(female) :	Ref.	
Maximum weight	(g) (male/unsexed) :	20,000.00 (female) :	Ref.	004835

Remarks

Usually associated with deep water bodies (Ref. 27732). Found in large streams and canals (Ref. 4833), with standing or slowly flowing water (Ref. 12693). Preys mainly on fish but also feeds on some crustaceans. Utilized as a food fish (Ref. 4931).

Synonyms, misidentifications, etc. used for *Channa micropeltes*

Synonym	Author	Status	Ref.
<i>Ophicephalus bivittatus</i>	Bleeker, 1845	junior synonym	002091
<i>Channa diplogramme</i>	(nonDay, 1865)	misidentification	027732
<i>Ophiocephalus micropeltes</i>	Cuvier, 1831	misspelling	040966
<i>Ophicephalus micropeltes</i>	Cuvier, 1831	original combination	002091
<i>Channa micropeltes</i>	(Cuvier, 1831)	new combination	002091
<i>Ophicephalus serpentinus</i>	Cuvier, 1831	junior synonym	002091
<i>Ophicephalus stevensii</i>	Bleeker, 1853	junior synonym	002091
<i>Ophiocephalus studeri</i>	Volz, 1903	junior synonym	002091

Common names for *Channa micropeltes*

Name	Language	Country	Ref.
Trey chhdaur	Khmer	Cambodia	012693
Trey chhdor	Khmer	Cambodia	036654
Trey diep	Khmer	Cambodia	012693
Malabar snakehead	English	India	004833
Kamal fish	Malay	Indonesia	
Pa do	Laotian	Lao People's Dem. Rep.	004792
Pa meng phou	Laotian	Lao People's Dem. Rep.	037767
Toman	Malay	Malaysia	004835
Singapore dalag	English	Philippines	012157
Snakehead fish	English	Thailand	006459
Pla ai pok	Thai	Thailand	009648
Pla cha do	Thai	Thailand	009648
Pla ma lang poo	Thai	Thailand	009648
Giant snakehead	English	United Kingdom	012693
Indonesian snakehead	English	United Kingdom	012108
Giant snakehead	English	USA (contiguous states)	004537
Red snakehead	English	USA (contiguous states)	004537
Cá bong	Vietnamese	Viet Nam	036625

Distribution of *Channa micropeltes*

Asia: Mekong and Chao Phraya basins; the Malay Peninsula, and the islands of Sumatra and Borneo. Material from India usually referred to as this species actually represents a distinct species. MainRef.: 027732

Latitudinal range: 10° N - 1° N Temperature range: 25 - 28 °C Ref.: 1672

Status of threat: NL.

Country	Status	Ref.
Cambodia	native	012693
Occurs in the Mekong basin (Ref. 12693). Found around the Tonle Sap river, Great Lake (Ref. 36651, 36686) and Siem (Ref. 36654). Also Ref. 27732, 33813, 36662, 37772.		
India	misidentificat	004833
Restricted to Kerala (Ref. 4833,43640). Material from India usually referred to as this species actually represents a distinct species for which the earliest available name is <i>C. diplogramme</i> Day 1865 (Ref. 27732). Reported a decline of its population due to destructive fishing activities (Ref. 45212).		
Indonesia	native	002091
Occurs in Sumatra and Borneo (Ref. 27732). Also Ref. 7050.		
Lao People's Dem. Rep.	native	043281
Known from the Mekong basin (Ref. 43281). Found in the lower Xe Bangfai, tributary of the Mekong basin (Ref. 27732), around Pak Beng to the Khone Falls (Ref. 37772) and Ban Hang Khone, a village on an island in the middle of the mainstream Mekong River just below the Great Khone Waterfalls in Khong District, Champasak Province (Ref. 37767). Also Ref. 4792, 30857.		
Malaysia	native	004835
Myanmar	questionable	004833
Singapore	introduced	038466
Thailand	native	026336
Occurs in the Chao Phraya and Mekong basins (Refs. 27732, 9648), Maeklong, Peninsular and Southeast Thailand river systems (Ref. 26336). Captured from the wild for the ornamental fish trade (Ref. 6459) Also Ref.7306,37772,37773,43638.		
Viet Nam	native	027732
Occurs in the Mekong basin (Ref. 27732). Also Ref. 4835, 36625, 36654.		

Total native = 6

Total introduced = 1

Introductions of *Channa micropeltes*

Level: species in general

Asia: Mekong and Chao Phraya basins; the Malay Peninsula, and the islands of Sumatra and Borneo. Material from India usually referred to as this species actually represents a distinct species.

Year : 1989 Established : unknown Ref. 012157

Introduced : to Philippines from Unknown

Reason : ornamental

Level: species in general

Asia: Mekong and Chao Phraya basins; the Malay Peninsula, and the islands of Sumatra and Borneo. Material from India usually referred to as this species actually represents a distinct species.

Year : unknown Established : yes Ref. 038466

Introduced : to Singapore from Unknown

Reason : unknown

Morphology of *Channa micropeltes*

Level : species in general

StockCode : 000358

Main Ref.: 027732

Appearance refers to : O females O males

DIAGNOSTIC CHARACTERS

A broad, dark longitudinal stripe in adults; two black longitudinal stripes with a bright orange intermediate area in juveniles (Ref. 27732)

DESCRIPTIVE CHARACTERS

Body shape lateral : elongated Dorsal head profile : more or less straight
Operculum present : No
Type of eyes : more or less normal
Horizontal stripes : present
Vertical stripes : absent
Operculum present : absent
Type of eyes : absent
Spots : no spots

MERISTIC CHARACTERS

Lateral Lines : interrupted : No

Scales on lateral line : 83 -94

Vertebrae : prenatal

Dorsal fins

Number of fins : 1 spines total : soft-rays total

Adipose fin : absent finlets dorsal : finlets ventra

Caudal fin

Shape of fin : more or less truncate

Attributes : more or less normal

Paired fins

Pectoral attributes : more or less normal

Pelvics attributes : more or less normal

position : abdominal behind origin of D1

Genetic information for *Channa micropeltes*

Level : species in general

MainRef: 012337

Locality : Unspecified

Chromosomenumber (haploid) : : 22

Ref: 012337

Chromosome number (diploid) : : 44

Ref: 012337

Genetic marker(s) present : No

Polymorphism vs heterozygosity of *Channa micropeltes*

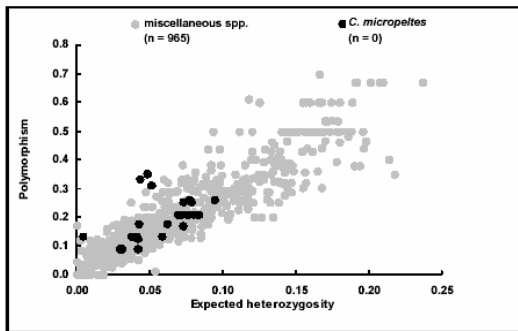

Expected vs observed heterozygosity of *Channa micropeltes*

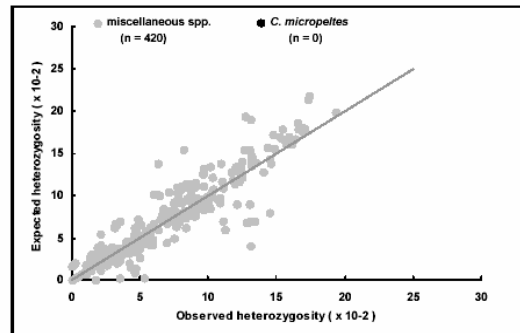

DNA content vs. phylogenetic sequence of *Channa micropeltes*

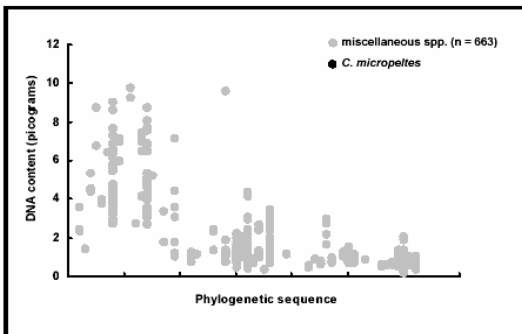

Chromosome number of (2n) *Channa micropeltes*

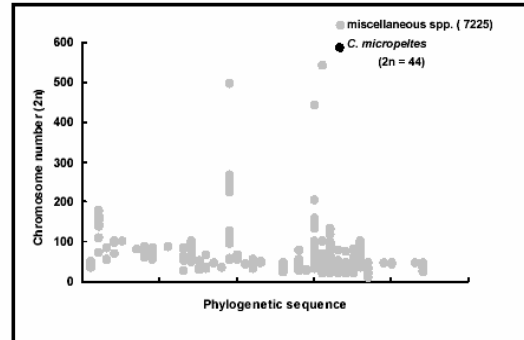

FAO Aquaculture Production Data for *Channa micropeltes*

Country (Area)		1984	1985	1986	1987	1988	1989	1990
		1991	1992	1993	1994	1992	1992	1992
		1998	1999	2000	2001			
Malaysia (4)	(t)	0	0	0	0	0	0	0
	(US\$'000)	0	0	0	0	0	0	0
	(t)	0	0	108	18	181	212	280
	(US\$'000)	0	0	240	38	319	443	579
	(t)	595	1,241	1,242	1,126			
	(US\$'000)	850	2,201	2,200	1,876			
Singapore (4)	(t)	0	0	0	0	0	0	0
	(US\$'000)	0	0	0	0	0	0	0
	(t)	0	0	0	0	65	43	100
	(US\$'000)	0	0	0	0	222	122	321
	(t)	200	380	500	613			
	(US\$'000)	479	1,233	2,219	2,155			
Thailand (4)	(t)	183	630	386	325	198	295	500
	(US\$'000)	166	497	331	285	164	313	548
	(t)	700	905	762	838	639	700	593
	(US\$'000)	823	1,074	1,005	1,113	769	998	609
	(t)	1,398	119	80	102			
	(US\$'000)	1,080	88	60	77			
Total: 3	(mt)	183	630	386	325	198	295	500
	(US\$'000)	166	497	331	285	164	313	548
	(mt)	700	905	870	856	885	955	973
	(US\$'000)	823	1,074	1,246	1,151	1,311	1,563	1,509
	(mt)	2,193	1,740	1,822	1,841			
	(US\$'000)	2,409	3,522	4,479	4,108			

General information on the reproduction of *Channa micropeltes*

Level : species in general, **StockCode : 000358** **MainRef : 001672**
Mode and Type of Reproduction

Mode : dioecism
 Fertilization : external
 Batch spawner : No
 Reproductive guild : guards

Ecology of *Channa micropeltes*

Level : species in general **StockCode: 000358 000344** **MainRef.: 012693**

Habitats

Streams : Yes Lake: Yes Cave: No
 Estuaries/lagoons/brackish seas: No
 Intertidal : No soft : No rocky : No mangroves/marchs/swamps: No
 Marine : No oceanic : No neritic : No coral reefs: No
 tropical soft bottom : No hard bottm: No seagrass beds: No macrophyte: No

Feeding

Feeding Type : Mainly animals (troh 2.8 and up) Ref: 012693
 Feeding Habit : hunting macrofauna (predation) Ref: 012975

Trophic level(s):	Original sample	Unfished population	Remarks
Estimation method	Troph s.e	troph s.e	
From indiv. food item:	3.9 0.56	- -	propic level estimate

Food items for <i>Channa micropeltes</i>

Level:	species	general		StockCode:	000358
in					
Food item					Ref.
nekton					
finfish		bony fish	unidentified	<i>unidentified</i>	033813
			unidentified	<i>unidentified</i>	004796
others					
herps		n.a./other reptiles	unidentified larvae	<i>unidentified</i>	004796
zoobenthos					
benth. crust.		n.a./other benth.	unidentified	<i>unidentified</i>	033813
		crustaceans			
worms		n.a./other annelids	Lumbricidae	<i>unidentified</i>	004796
Total:	5				

Maximum weight/length/age of <i>Channa micropeltes</i>

Locality	India, not specified		StockCode : 000358
Max weigh (g): 20000	total weight	Same specimen for WL : No	Ref. : 043641
Max length (cm) : 100	TL	Same specimen for WL : No	Sex : unsexed

Length-Weight relationships of <i>Channa micropeltes</i>

($W = a * L^b$ with Length in cm and Weight in g)

Locality			StockCode : 000358
Length range	: 70-70 TL	Sample: 1	MainRef: 040637
a	: 0.0219	Correlation coefficient :	
b	: 3		
Comment	: L-W relationship calculated from data in Ref. 40637.		

FAO Annual Catch Data (in tonnes) for <i>Channa micropeltes</i>
--

Country	1950	1951	1952	1953	1954	195	1956	1957	1958	1959
	1960	1961	1962	1963	1964	1965	196	1967	1968	1969
	1970	1971	1972	1973	1974	1975	1976	1977	1978	1979
	1980	1981	1982	1983	1984	1985	1986	1987	1988	1989
	1990	1991	1992	1993	1994	1995	1996	1997	1998	1999
	2000	2001								
Indonesia				FAO Area:	4					
	2,100	2,100	2,400	2,800	2,600	3,000	3,400	3,700	3,100	4,100
	4,000	4,500	4,600	4,700	4,700	4,600	5,600	5,800	5,000	5,000
	4,900	4,800	4,900	4,300	4,716	5,036	9,946	9,513	8,145	8,189
	8,801	8,482	7,619	8,866	9,599	10,103	9,024	10,071	10,424	9,554
	8,523	10,128	7,910	7,903	13,236	9,021	11,615	10,117	8,253	8,787
	7,771	7,060								
Total:	1									
	2,100	2,100	2,400	2,800	2,600	3,000	3,400	3,700	3,100	4,100
	4,000	4,500	4,600	4,700	4,700	4,600	5,600	5,800	5,000	5,000
	4,900	4,800	4,900	4,300	4,716	5,036	9,946	9,513	8,145	8,189
	8,801	8,482	7,619	8,866	9,599	10,103	9,024	10,071	10,424	9,554
	8,523	10,128	7,910	7,903	13,236	9,021	11,615	10,117	8,253	8,787
	7,771	7,060								

References used for *Channa micropeltes*

- 000358** Hecht, T. 1980. A comparison of the otolith and scale methods of ageing and the growth of *S. mossambicus* (Pisces: Cichlidae) in a Venda impoundment (Southern Africa). *S. Afr. J. Zool.* 15(4):222-228.
- 001672** Riehl, R. and H.A. Baensch. 1991. *Aquarien Atlas*. Band. 1. Melle: Mergus, Verlag für Natur- und Heimtierkunde, Germany. 992 p.
- 002091** Roberts, T.R. 1989. The freshwater fishes of Western Borneo (Kalimantan Barat, Indonesia). *Mem. Calif. Acad. Sci.* 14:210 p.
- 003691** FAO Fishery Information, Data and Statistics Service. 1991. Aquaculture production (1986-1989). *FAO Fish. Circ.* 815, Rev. 3. 141 p.
- 004517** Hureau, J.-C. 1991. La base de données GICIM: Gestion informatisée des collections ichthyologiques du Muséum. p. 225-227. In *Atlas Préliminaire des Poissons d'Eaux Douce de France*. Conseil Supérieur de la Pêche, Ministère de l'Environnement, CEMAGREF et Muséum National d'Histoire Naturelle, Paris.
- 004537** Robins, C.R., R.M. Bailey, C.E. Bond, J.R. Brooker, E.A. Lachner, R.N. Lea and W.B. Scott. 1991. World fishes important to North Americans. Exclusive of species from the continental waters of the United States and Canada. *Am. Fish. Soc. Spec. Publ.* (21):243 p.
- 004792** Taki, Y. 1974. Fishes of the Lao Mekong Basin. United States Agency for International Development Mission to Laos Agriculture Division. 232 p.
- 004796** Beeckman, W. and A.F. De Bont. 1985. Characteristics of the Nam Ngum reservoir eco-systems deduced from the food of the most important fish-species. *Verh. Int. Ver.. Limnol.* 22:2643-2649.
- 004833** Talwar, P.K. and A.G. Jhingran. 1991. Inland fishes of India and adjacent countries. Volume 2. A.A. Balkema, Rotterdam.
- 004835** Mohsin, A.K.M. and M.A. Ambak. 1983. Freshwater fishes of Peninsular Malaysia. Penerbit Universiti Pertanian Malaysia, Malaysia. 284 p.
- 004931** Food and Agriculture Organization. 1992. FAO yearbook 1990. Fishery statistics. Catches and landings. *FAO Fish. Ser.* (38). *FAO Stat. Ser.* 70:(105):647 p.
- 007050** Kottelat, M., A.J. Whitten, S.N. Kartikasari and S. Wirjoatmodjo. 1993. Freshwater fishes of Western Indonesia and Sulawesi. Periplus Editions, Hong Kong. 221 p.
- 007306** FAO Fishery Information, Data and Statistics Service. 1993. Aquaculture production (1985-1991). *FAO Fish. Circ.* 815, Rev. 5.213 p.
- 008984** FAO. 1992. FAO Yearbook. Fishery statistics: catches and landings, volume 74. *FAO Fish. Series* 43. 677 p.
- 009648** Sidthimunka, A. 1970. A report on the fisheries survey of the Mekong River in the vicinity of the Pa Mong Dam site. Inland Fisheries Division, Department of Fisheries, Bangkok, Thailand. 75 p.
- 012108** Garibaldi, L. 1996. List of animal species used in aquaculture. *FAO Fish. Circ.* 914. 38 p.
- 012157** Aquarium Science Association of the Philippines, Inc. (ASAP). 1996. Aquarium species in the Philippines. ASAP Philippine Aquarist Database Report. 9 p. Quezon City, Philippines.
- 012228** FAO. 1996. Aquaculture production statistics 1985-1994. *FAO Fish. Circ.* 815. 189 p.
- 012337** Wu, G., J. Ma, H. Hu, J. Lou, K. Chen and G. Lin. 1994. The karyotype of *Channa striatus* and *Channa micropeltes*. *Freshwat. Fish. Danshui Yuye.* 24(4): 3-5.
- 012693** Rainboth, W.J. 1996. Fishes of the Cambodian Mekong. *FAO Species Identification Field Guide for Fishery Purposes*. FAO, Rome, 265 p.
- 012975** Taki, Y. 1978. An analytical study of the fish fauna of the Mekong basin as a biological production system in nature. *Research Institute of Evolutionary Biology Special Publications no. 1*, 77 p. Tokyo, Japan.
- 026336** Vidthayanon, C., J. Karnasuta and J. Nabhitabhata. 1997. Diversity of freshwater fishes in Thailand. Office of Environmental Policy and Planning, Bangkok. 102 p.
- 027732** Kottelat, M. 1998. Fishes of the NamTheun and Xe Bangfai basins, Laos, with diagnoses of twenty-two new species (Teleostei: Cyprinidae, Balitoridae, Cobitidae, Coiidae and Odontobutidae). *Ichthyol. Explor. Freshwat.* 9(1):1-128.
- 030857** Baird, I. G., V. Inthaphaisy, P. Kisouvannalath, B. Phylavanh and B. Mounsouphom. 1999. The fishes of southern Lao. Lao Community Fisheries and Dolphin Protection Project. Ministry of Agriculture and Forestry, Lao PDR. 161 p.
- 031402** Swedish Museum of Natural History. 1999. NRM Ichthyology collection database. Ichthyology Section, Department of Vertebrate Zoology, Swedish Museum of Natural History, Stockholm, Sweden.
- 031517** Wu, H.L., K.T. Shao and C.F. Lai, Editors. 1999. Latin-Chinese dictionary of fishes names. The Sueichan Press, Taiwan.

- 031982** Anon. 1999. Fish collection database of the Natural History Museum, London (formerly British Museum of Natural History (BMNH)). Natural History Museum, London (formerly British Museum of Natural History (BMNH)).
- 033813** Lim, P., S. Lek, S.T. Touch, S.-O. Mao and B. Chhouk. 1999. River (Cambodia, Southeast Asia). *Aquat. Living Resour.* 12(6):379-386.
- 036625** Khoa, T.T. and T.T.T. Huong. 1993. Dinh Loai Cá Nước Ngọt Vùng Đông Bang Sông Cửu Long. *Khoa Thủy Sản Trường Đại Học Cần Thơ*, p 3-8.
- 036651** Thuok, N and L. Sina. 1997. Review of the fisheries and aquaculture sector in Cambodia. p. 35-36. CMB\95\003. "Natural Resources-Based Development Strategy for the Tonle Sap Area.
- 036654** Kottelat, M. 1985. Fresh-water fishes of Kampuchea. *Hydrobiologia* 121:249-279.
- 036662** Lamberts, D and T. Sarath. 1997. Base line information on the ecology of the fish and the habitats of the flood area of the Tonlé Sap Lake in SiemReap province, Cambodia. GCP/CMB/002/BEL.
- 036686** Anon. 1998. Natural resources-based development strategy for the Tonlé Sap area, Cambodia. Final report: Sectoral Studies. CMB/95/003, Vol. 2 partB.
- 037767** Baird, I.G. 1998. Preliminary fishery stock assessment results from Ban Hang Khone, Khong District, Champasak Province, Southern Lao PDR. Technical Report. Center for Protected Areas and Watershed Management, Department of Forestry, Agriculture and Forestry Division, Champasak Province, Lao, People's Democratic Republic. 112 p.
- 037772** Hill, M.T. and S.A. Hill. 1994. Fisheries ecology and hydropower in the lower Mekong River: an evaluation of run-of-the-river projects. Mekong Secretariat, Bangkok, Thailand. 106 p.
- 037773** Monkolprasit, S., S. Sontirat, S. Vimollohakarn and T. Songsirikul. 1997. Checklist of fishes in Thailand. Office of Environmental Policy and Planning, Bangkok, Thailand. 353 p.
- 038466** Ng, P.K.L., L.M. Chou and T.J. Lam. 1993. The status and impact of introduced freshwater animals in Singapore. *Biol. Conserv.* 64:19-24.
- 038732** Anon. 2001. Fish collection database of the National Museum of Natural History (Smithsonian Institution). Smithsonian Institution - Division of Fishes.
- 040637** IGFA. 2001. Database of IGFA angling records until 2001. IGFA, Fort Lauderdale, USA.
- 040966** Eschmeyer, W.N., Editor. 2001. Catalog of fishes. Updated database version of December 2001. Catalog databases as made available to FishBase in December 2001.
- 041414** Anon. 2002. Fish collection database of the American Museum of Natural History. American Museum of Natural History, Central Park West, NY 10024-5192, USA.
- 042982** Chuenpagdee, R. 2002. Checklist of Thai names and scripts. Personal communication, April 2002.
- 043281** Kottelat, M. 2001. Fishes of Laos. WHT Publications Ltd., Colombo 5, Sri Lanka. 198 p.
- 043641** Gopalakrishnan, A. and A.G. Ponniah. 2000. Cultivable, ornamental, sport and food fishes endemic to Peninsular India with special reference to Western Ghats. p. 13-32. In A.G. Ponniah and A. Gopalakrishnan (eds.) Endemic Fish Diversity of Western Ghats. NBFGR-NATP Publication. National Bureau of Fish Genetic Resources, Lucknow, U.P., India. 1,347 p.
- 045309** Fish and Wildlife Service. 2002. Injurious wildlife species: snakeheads (family Channidae). U.S. Environmental Protection Agency, Federal Register Environmental Documents, Vol. 67, No. 193.
- 046452** Huynh, D.H. 1998. Rare valuable animals in Vietnam. pp. 23-56. In C.V. Sung (ed.) Environment and bioresources of Vietnam: present situation and solutions. The Gioi Publishers, Hanoi.

